

Is your patient receiving any of the following Treatments?

If Yes, Have You Considered Oncology HITH?

Step 1. Check your patient lives in HITH's Catchment Area

Step 2. Contact the Oncology HITH Intake Coordinator and they will assist you

Business Hours: 0800-1630 / 7 Days per week including public holidays

Phone: 0402 262 630 or 0418 366 239

TREATMENTS CURRENTLY PROVIDED BY Oncology HITH	
Oncology Treatments	Haematology Treatments
<ul style="list-style-type: none"> ○ 5FU ○ Atezolizumab ○ Avelumab ○ Bevacizumab ○ Cemiplimab ○ Degarelix ○ Denosumab ○ Durvalumab ○ Etoposide ○ Fulvestrant ○ Lanreotide ○ Lipegfilgrastim/ Filgrastim ○ Nivolumab ○ IM Methotrexate ○ Octreotide ○ Pembrolizumab ○ Pertuzumab ○ Trastuzumab ○ Zoladex ○ Zometa 	<ul style="list-style-type: none"> ○ Ambisome ○ Arsenic ○ Azacitidine ○ Blinatumomab ○ Bortezomib ○ Daratumumab ○ Eculizumab ○ Carfilzimidib ○ Cytarabine ○ Post-transplant monitoring
Other Treatments /Interventions Provided by Oncology HITH	
<ul style="list-style-type: none"> ✓ Blood monitoring via CVAD ✓ CVAD care ✓ Blood/ Platelets/ Electrolyte/ AT III Infusions within the Box Hill Hospital Oncology HITH Clinic 	

**Allied Health home-based assessment also available. Speak to the Coordinator if your patient requires occupational therapy, physiotherapy, dietetics or social work input.

Oncology HITH

Home Visiting Catchment Area

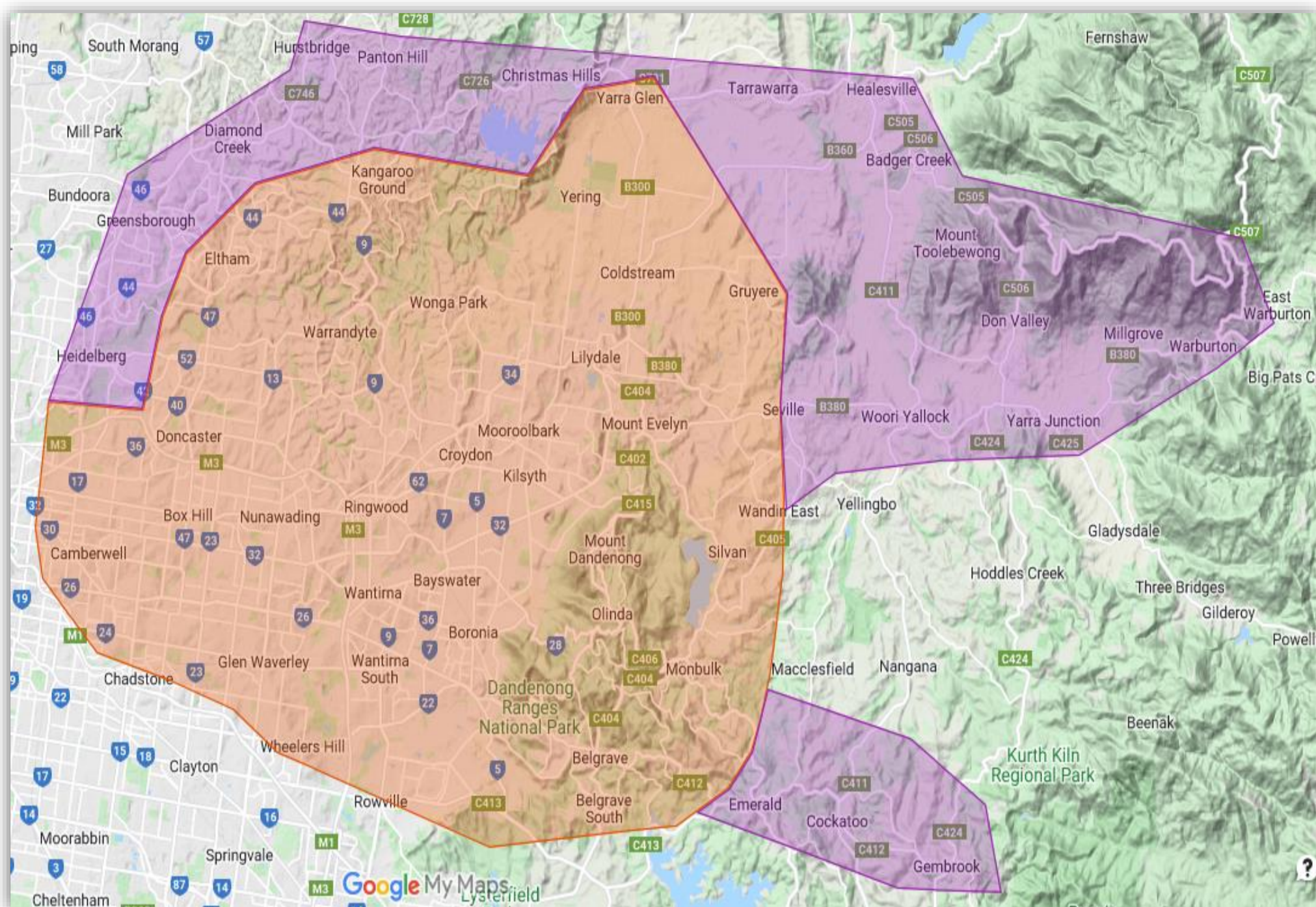

**Oncology HITH Home Visiting
Catchment Area**

**Patients who reside in these areas
require a conversation with the
Clinical Coordinator to discuss if
Oncology HITH has scope to provide
home visits**